PROTECTIVE ORDER PROCESS

When the Respondent has been Served with the IPO

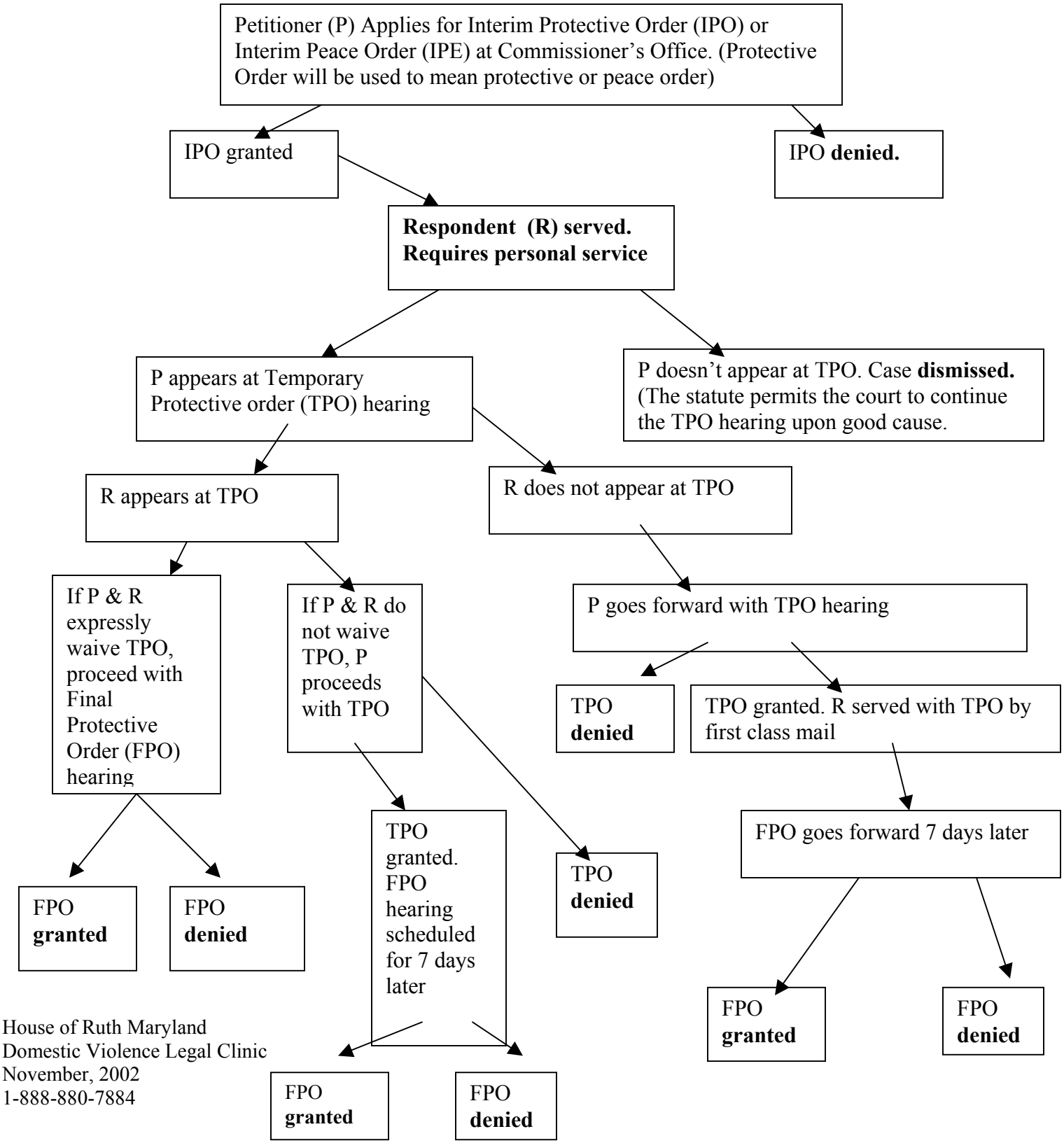

House of Ruth Maryland
Domestic Violence Legal Clinic
November, 2002
1-888-880-7884